

Investitor: "TATARSKOBRDO RESIDENCE" DOO, Industrijska bb, Novi Sad
 Objekat: STAMBENI KOMPLEKS (Lamela 1)
 Lokacija: Kat. Parcele: 4133/8 K.O. Sremska Kamenica, Institutski put,

Sprat	Ps
Br. stana	22
troiposoban	
119.10 m ²	

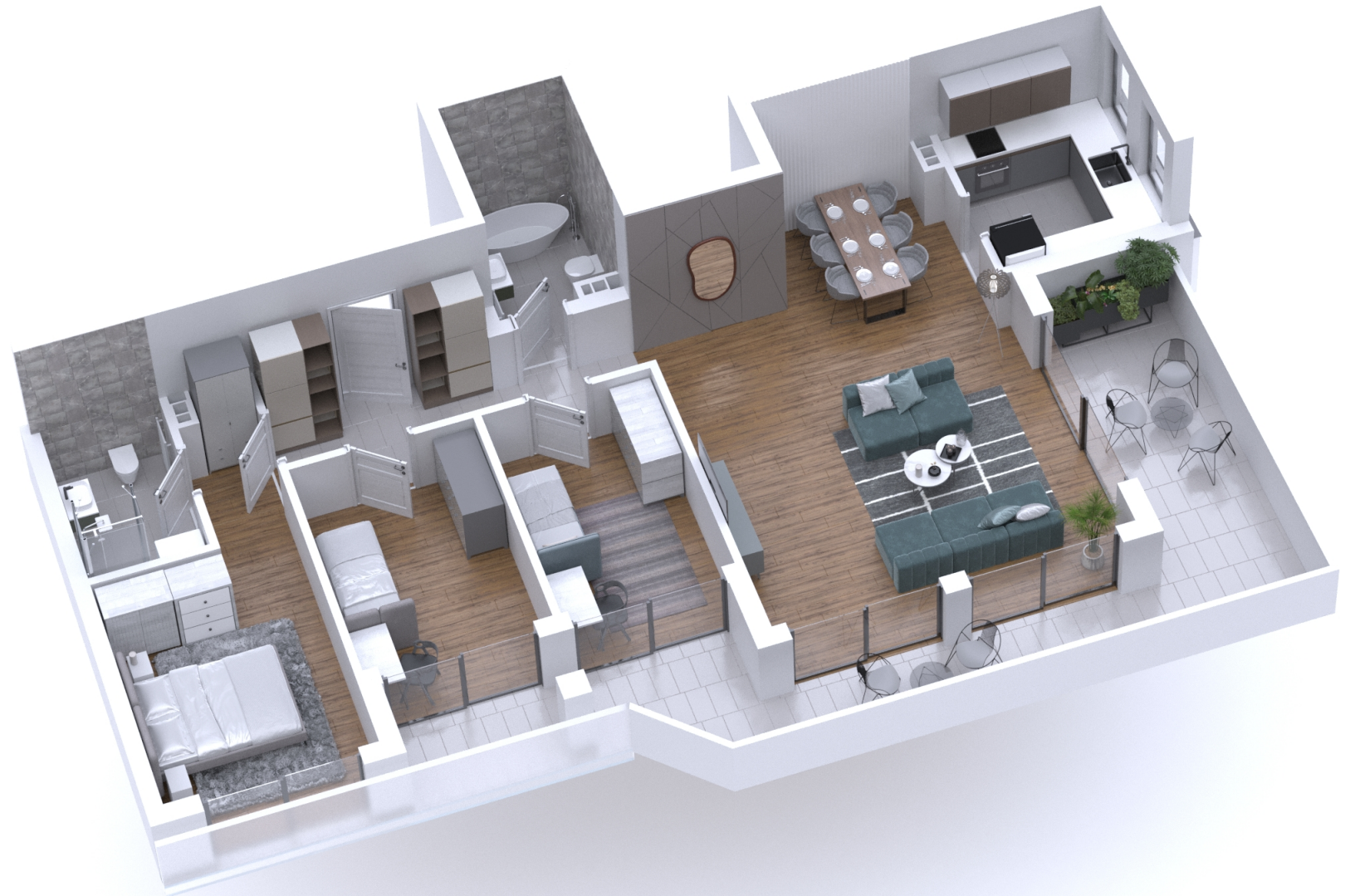
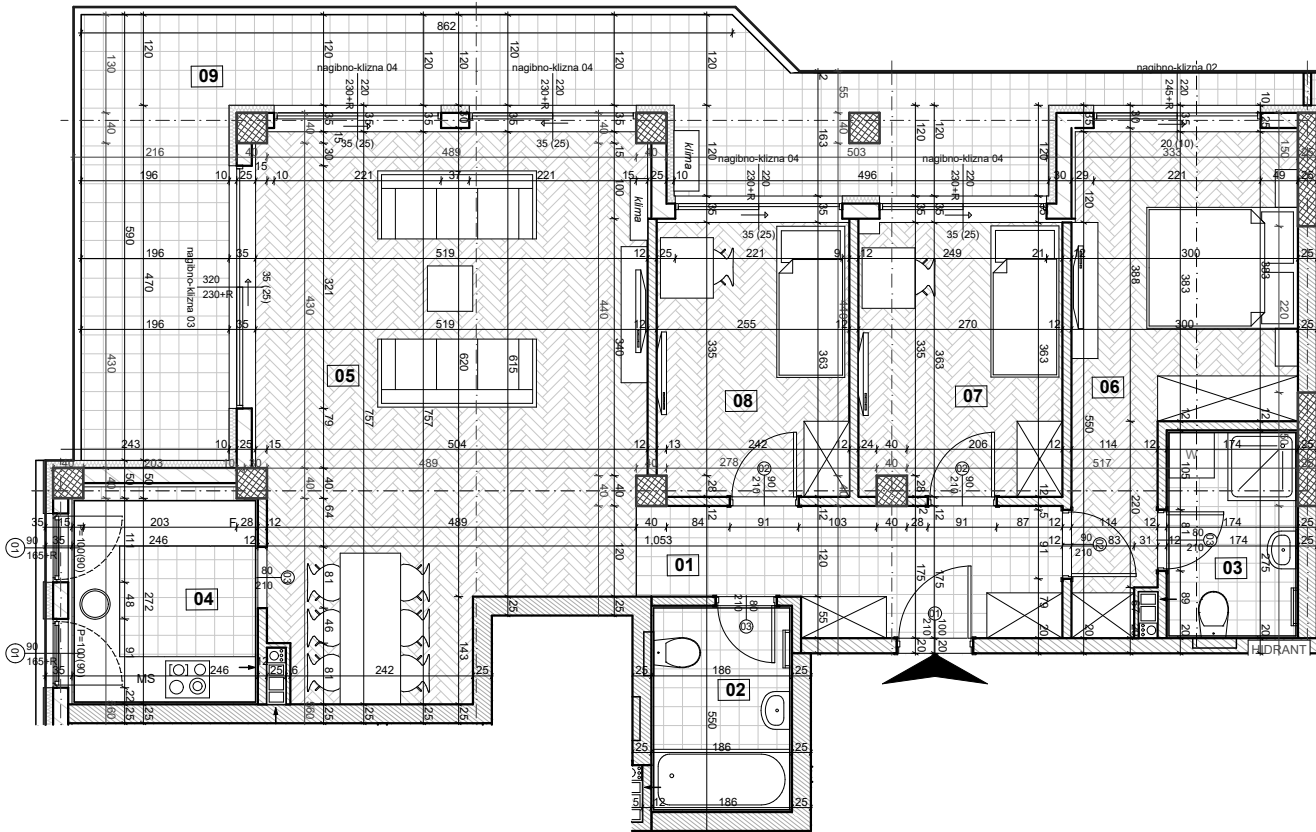

Obračun površina		
br.	Prostorija	P red 3%
L01-Stan 22 troiposoban		
01	Hodnik	8.41
02	Kupatilo 01	4.93
03	Kupatilo 02	4.64
04	Kuhinja	6.80
05	Dnevni boravak	33.95
06	Spavaća soba 01	14.05
07	Spavaća soba 02	9.36
08	Spavaća soba 03	8.94
09	Terasa	28.02
		119.10 m²

POLOŽAJ U OBJEKTU:

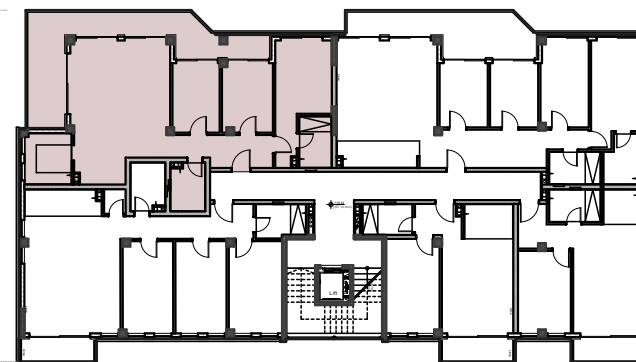

POLOŽAJ LAMELE U KOMPLEKSU:

